Faculté de médecine vétérinaire
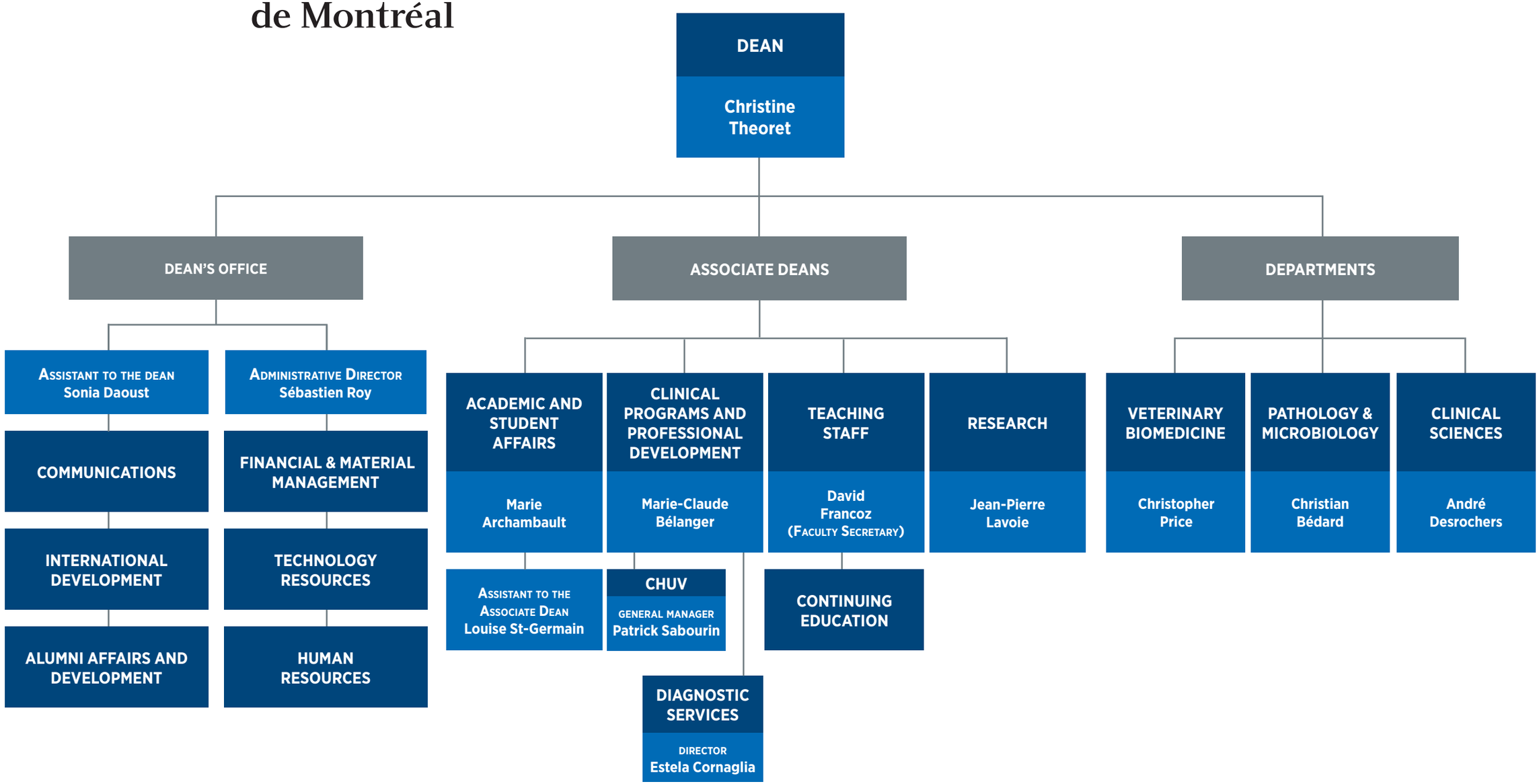
Université de Montréal