

VIRIES

ALL TIMES EASTERN STANDARD TIME (EST)

VIRTUAL CONFERENCE 9TH OF JULY

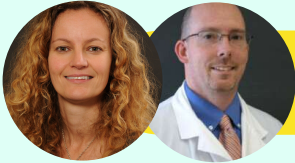

**9:00-9:30 DR DUNN & DR GALLAGHER
WELCOME AND SPONSOR INTRO**



**9:30-10:30 KEYNOTE LECTURE:
DR SOULEZ (HAVM)**



10:30-10:50 DR CASE
IR TECHNIQUES AND OUTCOME IN 10
DOGS WITH HEPATIC PORTAL
MALFORMATIONS



1:00-1:20 DR SCANSEN
TRANSCATHETER CAVAL VALVE
IMPLANTATION FOR REFRACTORY
ASCITES IN TWO DOGS WITH TVD



3:00-3:20 DR COTE
CT ASSESSMENT OF BRONCHIAL
ANATOMY IN DOGS WITH THORAX
MALFORMATIONS (93 DOGS)



10:50-11:10 DR WEISSE
SURVIVAL TIMES FOR HAVMS IN
ANIMALS RECEIVING DIFFERENT
TREATMENTS



1:20-1:40 DR SCANSEN
TRANSCATHETER AORTIC VALVE
IMPLANTATION IN A DOG WITH
SEVERE AI



3:20-3:40 DR CLARKE
PTDE FOR THE MANAGEMENT OF
IDIOPATHIC AND MALIGNANT
CHYLOTHORAX IN DOGS



**11:10-11:30
TO BE CONFIRMED**



1:40-2:00 DR WHIPP
CATHETER-BASED RADIOFREQUENCY
PA DENERVATION FOR TX OF AI



3:40-4:00 DR SUNLIGHT
PROTEIN C AND BIOCHEMICAL
CHANGES IN DOGS UNDERGOING
PTCE FOR CONGENITAL IHPS



**11:30-11:50
TO BE CONFIRMED**

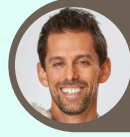

2:00-2:20 DR ALLEN
PROSPECTIVE EVALUATION OF LA
DECOMPRESSION AND
CARDIOVERSION OF AF



**4:00-4:20
TO BE CONFIRMED**



**11:50-12:30 DR SOULEZ, CASE, WEISSE,
ROUND TABLE HEPATIC AVMS & TUMORS**



**2:30-3:00 DR SCANSEN, WHIPP & ALLEN
ROUND TABLE CARDIAC IR**



**4:20-5:00 DR COTE, SUNLIGHT & CLARKE
ROUND TABLE PSS AND CHYLOTHORAX**



12:30-1:00 LUNCH BREAK
WITH SPONSOR
PRESENTATIONS

It's not magic it's IR



**5:00 THANK YOU AND END
OF DAY REMARKS**

VIRIES

ALL TIMES EASTERN STANDARD TIME (EST)

VIRTUAL CONFERENCE 10TH OF JULY



9:00-9:15 DR DUNN & DR GALLAGHER
INTRODUCTION AND WELCOME BACK



9:15-10:00 DR BERENT
FELINE URETERAL OBSTRUCTION
(SOTA)

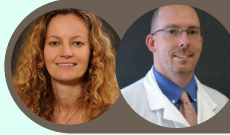

12:30-1:30 DR DUNN & DR GALLAGHER
BOARD MEETING



10:00-10:20 DR MAS
SUB IRRIGATION WITH TETRA-EDTA
AND INCIDENCE OF INFECTIONS AND
OBSTRUCTIONS



1:30-1:50 DR FREITAS
SURVEY OF RADIATION SAFETY
PRACTICES DURING SMALL ANIMAL
FLUOROSCOPY



10:20-10:40 DR DUVAL
USE OF TETRA-EDTA FOR THE
TREATMENT OF INTRALUMINAL
OBSTRUCTIONS IN SUB DEVICES



1:50-2:10 DR MARSHALL
T-EDTA IS AN EFFICIENT
CHEMOLYTIC AGENT FOR
DISSOLUTION OF UROLITHS



10:40-11:00
TO BE CONFIRMED



2:10-2:30 DR EMANUEL
A RETROSPECTIVE STUDY OF
CANINE PROLIFERATIVE
URETHRITIS



11:00-11:30 DR DUNN
TROUBLESHOOTING THE
OBSTRUCTED SUB



2:30-2:50 DR PAULIN
ASSOCIATION BETWEEN
HYPERLIPIDAEMIA AND CALCIUM
OXALATE STONES IN DOGS



11:30-12:30 DR BERENT, DUNN, MAS, DUVAL,
ROUND TABLE SUB'S



2:50-3:30
TO BE CONFIRMED



3:30-4:10 DR MARSHALL, EMANUEL & PAULIN
ROUND TABLE UROLITHS



4:10 THANK YOU AND CLOSING REMARKS

Thank you

